



All about Containers

The total container solution for your requirements

 **KD MES**  **JJ MES**



'Contents

About Us

Total Container Services

- Shipping Container
- ISO Tank / Flexi Tank
- Container Leasing
- One Way Service
- Container Purchase

Contact Us





About Us |

Introduce

Established since 1999,

KUKDONG MES has been a leading company in container sales market. On the basis of the position, Our Company extends business fields from normal containers to all kind special containers.

Our HQ is based in Seoul, Korea, has been running 13 branches abroad. With stable ground of global network, KD MES/JJ MES deals with over 100,000 units in ISO containers annually, operating more than 900 ISO tank containers.

As a leading company, KD MES/JJ MES is not satisfied with current position. Through the development of infrastructure, Our Company will pursue the best way of providing best solution of customers' needs.



All about containers

Chairman
HD HONG

●	Foundation	1999	KUKDONG Logistics open
●	Growth & Total Maritime Equipment Provider	2001	JINJI MES Ltd. open(Hong kong HQ / Shanghai, Shenzhen, Qingdao and Tianjin branches)
		2005	Urumqi branch open in China
		2006	Company name changed to KUKDONG MES Acquired Flexi tank business JINJI MES Gulf open in Dubai
		2008	KUKDONG MES USA, Inc. open
		2009	Launch of the Smart-tank brand(Starting ISO tank business)
		2010	Moscow branch open in Russia Expansion of global agent in Japan(E.F.I)
●	New Business Development	2012	Almaty branch open in Kazakhstan Ho Chi Minh branch open in Vietnam Launch of the Drop Off Service to CIS locations Expansion of global agents in Indonesia(P.T. Bima Sentra Kemasindo) and Singapore(Pacific Container Pte, Ltd.)
		2013	Awarded the 10 million Export Trophy from Korea Government
		2014	Awarded the 20 million Export Trophy from Korea Government
		2015	KUKDONG MES Chennai office open in India.
		2019	JINJI MES DMCC Ltd. open (Dubai)
		2020	Establishment of the Poland branch in Europe



Organization

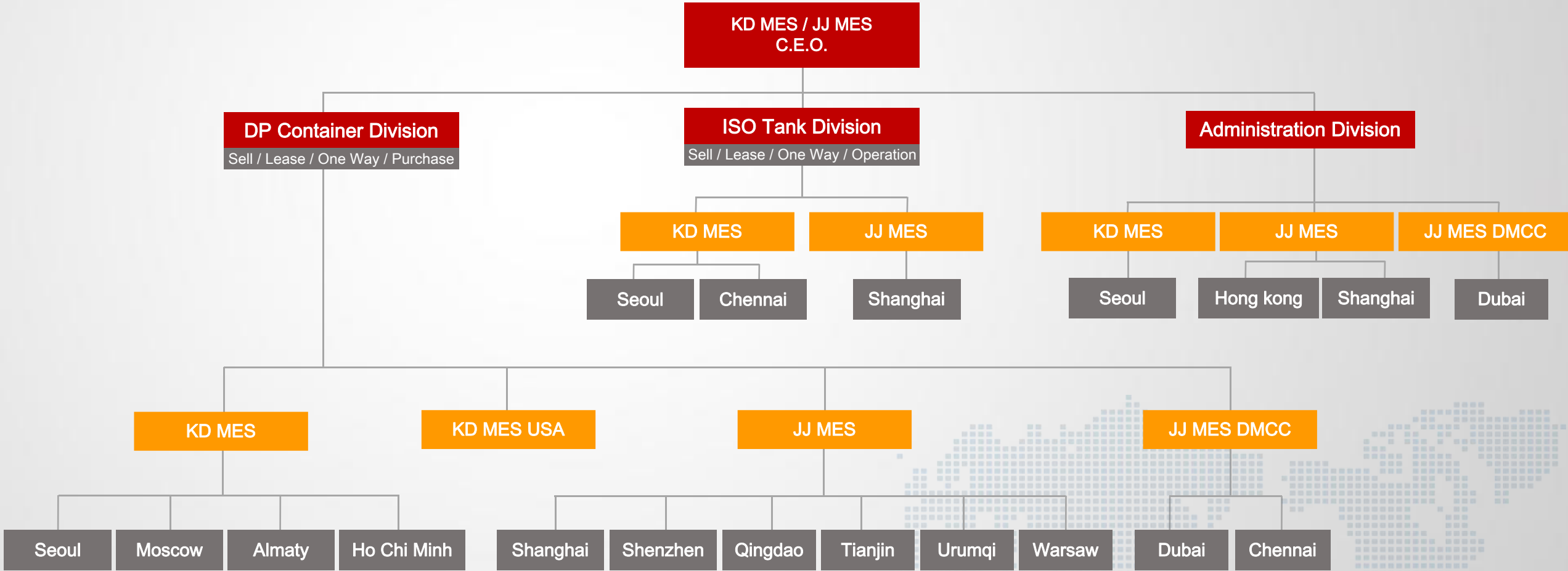

Global Network

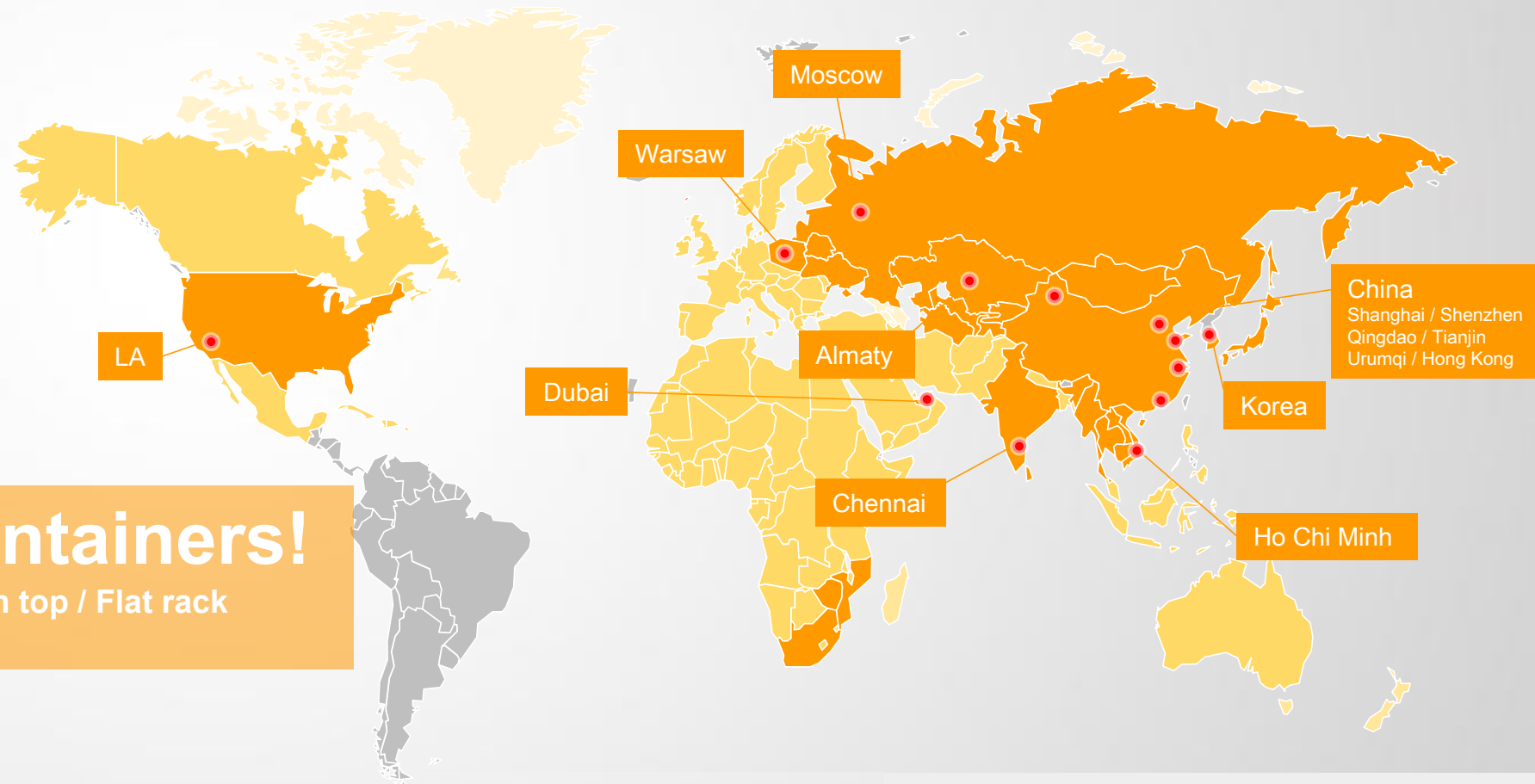

All about the containers!

Standard / High Cube / Reefer / Open top / Flat rack
ISO Tank container / Flexitank

- Korea: KUKDONG MES (Seoul HQ)
- USA / Canada: KUKDONG MES USA (Los Angeles)
- UAE: JINJI MES DMCC (Dubai)
- China / Africa: JINJI MES(HKG), JINJI TTS(SHA)
Shanghai , Shenzhen, Qingdao, Tianjin, Urumqi
- Russia: KUKDONG MES Moscow
- Kazakhstan: KUKDONG MES Almaty
- India: KUKDONG MES Chennai
- Europe: JINJI MES Warsaw
- Vietnam: JINJI MES Ho Chi Minh

Main Service Area

AREA	COUNTRY	CITY
FAR EAST ASIA	KOREA	INCHEON
		GWANGYANG
		DONGHAE
		BUSAN
		BUKOK
	CHINA	ZHENGZHOU
		YANTIAN
		YANTAI
		XIAN
		XIAMEN
		WUHAN
		WEIHAI
		URUMQI
		TIANJIN
		SHENYANG
		SHEKOU
		SHANTOU
		SHANGHAI
		QINGDAO
		NINGBO
		NANJING
		LIANYUNGANG
		JINAN
		HUANGPU
		HORGOS
		FUZHOU
		DALIAN
		CHONGQING
		CHENGDU
		ALASHANKOU
	HONGKONG	HONGKONG
	JAPAN	YOKOHAMA
		TOKYO
		OSAKA
		NAGOYA
	TAIWAN	KOBE
		TAICHUNG
		KEELUNG
		KAOSHIUNG



AREA	COUNTRY	CITY
SOUTH EAST ASIA	VIETNAM	HOCHIMINH
		HAIPHONG
		DANANG
	THAILAND	LAEMCHABANG
		BANGKOK
	INDONESIA	SURABAYA
		SEMARANG
		JAKARTA
		BELAWAN
	MALAYSIA	PORT KLANG
		PENANG
	PHILIPPINES	PASIR GUDANG
		MANILA
	CAMBODIA	CEBU
		SHHANOUKVILLE
SOUTH WEST ASIA	INDIA	PHNOM PENH
		YANGON
		CHITTAGONG
		SINGAPORE
	INDIA	TUTICORIN
		NHAVA SHEVA
		MUNDRA
		KOLKATA
		DELHI
		COCHIN
		CHENNAI
	SRI LANKA	COLOMBO
CENTRAL ASIA	KAZAKHSTAN	SEMIPALATINSK
		NUR-SULTAN(ASTANA)
		KUSTANAI
		KARAGANDA
		CHIMKENT
	UZBEKISTAN	ALMATY
		TASHKENT
		SAMARKAND
		ANDIZHAN
	TAJIKISTAN	KHUJAND
		DUSHANBE
	KYRGYZSTAN	BISHKEK



Main Service Area

AREA	COUNTRY	CITY
EUROPE	RUSSIA	CHELYABINSK
		KRASNODAR
		KRASNOYARSK
		MOSCOW
		NOVOSIBIRSK
		SAMARA
		ST. PETERSBURG
		YEKATERINBURG
		VLADIVOSTOK
	POLAND	WARSAW
		LODZ
		POZNAN
		GDYNIA
		GDANSK
		GLIWICE
	TURKEY	ISTANBUL
		GEBZE
		GEMLIK
		IZMIR
		MERSIN
	NETHERLANDS	ROTTERDAM
	ITALY	MILAN
		LIVORNO
	HUNGARY	BUDAPEST
	GERMANY	HAMBURG
		DUISBURG
	BELGIUM	ANTWERP



AREA	COUNTRY	CITY
MIDDLE EAST	U.A.E.	JEBEL ALI
	SAUDI ARABIA	DAMMAM
		JEDDAH
	QATAR	DOHA
	OMAN	SOHAR
	BAHRAIN	MANAMA

AREA	COUNTRY	CITY
AFRICA	SOUTH AFRICA	CAPE TOWN
		DURBAN
		JOHANNESBURG
		PORT ELIZABETH
		MOMBASA
	KEYNA	NAIROBI
	TANZANIA	DAR ES SALAAM
	EGYPT	ALEXANDRIA

<div>NORTH AMERICA<div>SOUTH AMERICA</div></div>		
AREA	COUNTRY	CITY
NORTH AMERICA	USA	ATLANTA
		BALTIMORE
		CHICAGO
		CINCINNATI
		CHARLESTON
		CLEVELAND
		COLUMBUS
		DALLAS
		DENVER
		HOUSTON
		JACKSONVILLE
		KANSAS CITY
		LONG BEACH
		MEMPHIS
		MINNEAPOLIS
		NEW YORK
		OAKLAND
		OMAHA
		PORTLAND
		SAVANNAH
		SEATTLE
		SALT LAKE CITY
	CANADA	VANCOUVER
		CALGARY
SOUTH AMERICA	BRAZIL	Itajaí
		Paranaguá
		Santos
	CHILE	SAN ANTONIO

High Efficiency



Own CMS

**RELEASE REQUEST**
Release Request Form (Please Fill in the details and submit to the relevant department)

TO:

DATE:

RELEASE REQUEST	
REQUEST # OF OWNER	JAMES SHAWHAN
TYPE / QTY	20M³
RELEASE REQUEST #	1000000000
TOTAL QTY	3

TRUCKING INFORMATION	
TRUCKING COMPANY NAME	
COMPANY STAMP	

Please fill the below information. If trucking company pick wrong container, trucking company will take full responsibility.

Validity Date: - After 7 day (Day)



Release immediately



Reliable Factory



200+ Depots



Credit Period



24H Global Network



Total Container Services

Sell / Lease / One Way / Purchase

Shipping Container

KD MES | JJ MES

20OT/40OT



20FR/40FR



20GP/40GP



20RF/40HCRF



20HC/40HC/45HC



• More business details, please check with our sales.

Advantage of Our Services - Shipping Container

- **Offer total solution** : Selling, Leasing, Buying, One way
- **Stable and highly controlled inventory**
(Different kinds of containers) in major ports and land locked countries
- **Own brand** new and used shipping containers
- More than **50+ places** to supply the shipping containers in Inter Asia
- More than **10+ railway transport platforms** cooperate with us in China
- Make your choice with **our extensive network**
→ America / Africa & Middle East / China / Central Asia / Europe / India / Russia / South Korea / Southeast Asia
- **Flexible cooperation model:**
 - ✓ Place order, release immediately
 - ✓ Shot-term leasing ≥ 1 Day, Long-term leasing
 - ✓ Small quantity leasing ≥ 1 Unit, Large quantity
 - ✓ One way leasing



Certificate of Shipping Container

American Bureau of Shipping

Certificate No.: SQ 3443632-A
Order No.: 14

Cargo Container Production Certificate

ABS Design Type No.: AB210/15
CSC Approval Reference: USA/AB-210/15
Customs Approval Reference: USA/210-AB/15

Manufacturer & address:	Shanghai Baoshan Pacific Container Co., Ltd. 2020 Bao Yang Road, Shanghai, P.R. China	Quantity: 100 Units
Owner & address:	JJ MES Limited 27/F, Omega Plaza, 32 Dundas Street, Mongkok, Kowloon, Hong Kong Website: www.usadcontainer.co.kr	Serial Nos. 1888 205724 thru 1888 205823
		Operating Nos. KDCU 218001 thru KDCU 218100

This is to certify that the container(s) identified above has/have been inspected during manufacture and either construction, including the design, materials and workmanship, conforms to the 1968 ABS Rule for the Certification of Cargo Containers, the International Convention for Safe Containers (CSC) 1972 as amended and the following The Customs Convention (TIR), UIC 969, ISO 1496-1.

CONTAINER CHARACTERISTICS

ISO Size/Type Code: 20' x 8' x 8'6" UDC	Model Number: SMO-20DV-R General Cargo Container
Overall Container Length: 6,058 mm x Width: 2,438 mm x Height: 2,591 mm	Internal Cubic Capacity: 33.2 m³, 1,173 ft³
Maximum Operating Gross Mass: 30,480 kg / 67,200 lb	Tare: 2,150 kg / 4,740 lb
Allowable Stacking Load for 1.8g: 216,000 kg / 478,110 lb	Max. Permissible Payload: 28,330 kg / 62,460 lb
Transv. Racking Test Force: 150,000 newtons	One Door Off: — kg / — lb
Floor Strength Test: 7,260 kg / 16,000 lb	One Door Off: — newtons
Timber Component Treatment: (MBR) ALEUM FHP-40/2017	Flooring Supplier: Fosban Zhengsen
Prototype Test Cert: SQ2908035-A, dated: 29 May 2015	

SURVEYOR'S STATEMENT

I hereby affirm that the container(s) described above has/have been manufactured according to the ABS Approval dated 23-Jan-2018 reference no. (Task/PDA #) 11212728 under the effective quality control of the manufacturer identified above.

Comments:
NIL

The containers identified above were manufactured during the month(s) of February 2018

Issued on: 03-Feb-2018 at Shanghai, China by Shui Songqian (Print)
(date) (place) (Signature)
7121 (Empl. No.)
(Surveyor)

NOTE: This certificate evidences compliance with one or more of the Rules, guides, standards or other criteria of American Bureau of Shipping and is issued solely for the use of the Bureau, its members, its clients or other authorized entities. This certificate is a representation only that the container(s) specified herein have been found to comply with one or more of the Rules, guides, standards or other criteria of American Bureau of Shipping. The validity, applicability and interpretation of this Certificate is governed by the Rules and standards of American Bureau of Shipping who shall remain the sole judge thereof. Nothing contained in this Certificate or in any Report issued in connection with this Certificate shall be deemed to relieve any designer, builder, owner, manufacturer, seller, supplier, repairer, operator or other entity of any warranty express or implied.

CIR 180 (04/0)

Revision 4

Page 1 of 1

ABS Certificate

BUREAU VERITAS

CERT NO. 70541

CERTIFICAT DE CONTROLE / CERTIFICATE OF INSPECTION

No. BVCT 1880903/S

Nom et adresse du Demandeur / Name and address of Applicant : QINGDAO CIMC CONTAINER MANUFACTURE CO., LTD.
No.1, Huangsheng Road, Economy & Technology Development Zone, Qingdao, P.R.C.

Nom et adresse du Titulaire / Name and address of Owner : JJ MES Limited
27/F, Omega Plaza, 32 Dundas Street, Mongkok, Kowloon, Hong Kong.

CONTENEURS - CONTAINERS

Type / Type : ISO 1AAA Dry

Modèle / Model : 1AAA-SCP18018

Numéros de série de construction / Serial number of manufacturing : QDCM18C 12729-12928

No. d'immatriculation / Registration numbers : Du/fro KDCU 518001 A/n KDCU 518200

Dates de livraison / Dates of delivery : Du/fro Apr., 2018 A/n Apr., 2018

Nom et adresse du Constructeur : QINGDAO CIMC CONTAINER MANUFACTURE CO., LTD.
No.1, Huangsheng Road, Economy & Technology Development Zone, Qingdao, P.R.C.

Signature et signature of the manufacturer : Mr. Zhongwang Xu
Manager of QC Department

Type de construction de référence / Reference design type

No. BVCT de classification / BVCT No. for classification	BVCT 1880903/S
Masse brute maximale / Maximum operating gross mass	32,500 kg / 71,650 lbs
Tare / Tare	3,700 kg / 8,160 lbs
Volume / Cubic capacity	76.4 m³

Conditions d'essai / Testing conditions

Charge admissible de garbage / Allowable stacking load	216,000 kg / 478,110 lbs
Résistance du plancher / Floor strength test	7,260 kg / 16,000 lbs
Rigidité transversale / Transverse racking test force	150,000 newtons

Les conteneurs ci-dessus ont été contrôlés selon les prescriptions des Règlements applicables et les marquages suivants ont été apposés / The above mentioned containers have been inspected with regard to the applicable rules and have been marked as follows:

C.S.C (numero / number) : E/BV/14598/18

U.L.C. (marque / mark) : UIC97

T.L.R. (numero / number) : GBC 17439 BV/2018

Marques BV / BV mark : II-TT

Code ISO / ISO code : 45G1

Autres / Others : WOOD TREATMENT: IM/TAILLEUM 400/2018

A / At : SHANGHAI

Le / On : Apr. 8, 2018

Pour le BUREAU VERITAS, la personne habilitée (Nom, signature et cachet)
For the BUREAU VERITAS, the person in charge (Name, signature and stamp)

Ref. Autorité / Authority : Pays / Country - Dimension-type / Size-type

Signature: Peter Jin

BV Certificate

DNV-GL

Acceptance Certificate

Certificate No.: FC7761/002
Page 1 of 1

General Data: Shanghai Baoshan Pacific Container Co., Ltd.

Manufacturer: JJ MES Limited

Owner: D-HH-8829GL 7761

CSC Approval no.: USNCH101/024/2016

SP-STDT-HCL

Model no.: SMO-JJM-20HC

UC marking: 50 units/25G1

16SD 246740-246759

KDCU 117001-117050

Owner's serial no.

37.4	cu. m.	1,328	cu. ft.
30,480	kg	67,200	lbs
2,230	kg	4,920	lbs
28,250	kg	62,280	lbs
192,000	kg	423,280	lbs
150,000	newtons	7,260	kg
IM/TAILLEUM-400/2018		Jan., 2017	

We hereby certify that the above container(s) were inspected in the presence of our DNV-GL Representative in accordance with the regulations.

The containers were built according to the "Regulations for the Construction of Containers" of Germanischer Lloyd.

Shanghai, China / Jan. 31, 2017

Signature: Peter Jin

Signature and Stamp of DNV-GL Representative

DNV-GL Certificate

ISO Tank / Flexi Tank



Advantage of Our Services - ISO Tank / Flexi Tank

- **Offer total solution** : Selling, Leasing, Buying, One way, Operation
- **Stable and highly controlled inventory** in Asia, Southeast Asia and India.
(Different kinds of ISO tank containers)
- **Own brand** ISO TANK Containers named 'Smart TANK'
- Cover more than **30+ places to do short-term leasing** ISO tank container in China.
- Provide high-quality Tank operation services; support international business with collaborative global network
- **Flexible cooperation model:**
 - ✓ Place order, release immediately
 - ✓ Shot-term leasing ≥ 1 Day, Long-term leasing
 - ✓ Small quantity leasing ≥ 1 Unit, Large quantity
 - ✓ One way leasing
- Competitive price for the storage charge



KD MES | JJ MES

Certificate no.: SI0180220-015		Rev:0																																																					
Page 1 of 1																																																							
<div style="display: flex; justify-content: space-between; align-items: center;"> <div style="text-align: center;">  <p>Lloyd's Register</p> </div> <div> <h1 style="margin: 0;">Tank Container New Construction</h1> <h2 style="margin: 0;">Initial Inspection Certificate</h2> </div> </div>																																																							
Owner's number KDCB 918129-0		Owner / Operator JJ MES LIMITED																																																					
Date 28 April 2018		CSC type app no. GD-UR																																																					
Manufacturer's serial number NCTE1979762		IMDG no. NULUR																																																					
Description of tank 25,000L 20' stainless steel T11 UR portable tank with heating facility		RD / ADR no. NULUR																																																					
		Customs Appraisal number GB/C 62341 UR/2011																																																					
		LR office Shanghai																																																					
<table border="1" style="width: 100%; border-collapse: collapse;"> <tr> <th colspan="2">Tank</th> <th colspan="2">Capacity</th> </tr> <tr> <td>Code or standard</td> <td>ASME VIII - Div. 1</td> <td>Capacity</td> <td>25,020 Litres</td> </tr> <tr> <td>Dimensions: Length</td> <td>5,888 mm</td> <td>Head/Butties</td> <td>N/A</td> </tr> <tr> <td>Material</td> <td>SANS 50028-2:1.4402</td> <td>Head/Butties</td> <td>Not Applicable</td> </tr> <tr> <td>Actual thickness: Shell</td> <td>4.6 mm</td> <td></td> <td></td> </tr> <tr> <td>Diameter</td> <td>2,183 mm</td> <td></td> <td></td> </tr> <tr> <td>Ends</td> <td>SANS 50028-2:1.4402</td> <td></td> <td></td> </tr> <tr> <td>Ends</td> <td>4.6 mm</td> <td></td> <td></td> </tr> </table>				Tank		Capacity		Code or standard	ASME VIII - Div. 1	Capacity	25,020 Litres	Dimensions: Length	5,888 mm	Head/Butties	N/A	Material	SANS 50028-2:1.4402	Head/Butties	Not Applicable	Actual thickness: Shell	4.6 mm			Diameter	2,183 mm			Ends	SANS 50028-2:1.4402			Ends	4.6 mm																						
Tank		Capacity																																																					
Code or standard	ASME VIII - Div. 1	Capacity	25,020 Litres																																																				
Dimensions: Length	5,888 mm	Head/Butties	N/A																																																				
Material	SANS 50028-2:1.4402	Head/Butties	Not Applicable																																																				
Actual thickness: Shell	4.6 mm																																																						
Diameter	2,183 mm																																																						
Ends	SANS 50028-2:1.4402																																																						
Ends	4.6 mm																																																						
<table border="1" style="width: 100%; border-collapse: collapse;"> <tr> <th colspan="2">Equivalent mild steel thickness</th> <th colspan="2">Corrosion allowance</th> </tr> <tr> <td>Shell</td> <td>6 mm</td> <td>Shell</td> <td>0.42 mm</td> </tr> <tr> <td>Ends</td> <td>6 mm</td> <td>Ends</td> <td>0.2 mm</td> </tr> <tr> <td>Hydraulic test pressure</td> <td>4 Bar(g)</td> <td>Hydraulic test date</td> <td>28 April 2018</td> </tr> <tr> <td>Working pressure</td> <td>4 Bar(g)</td> <td>Working pressure</td> <td>MDG</td> </tr> <tr> <td>Leak test pressure</td> <td>1 Bar(g)</td> <td>Leak test date</td> <td>27 April 2018</td> </tr> <tr> <td>Max. working temperature</td> <td>130°C</td> <td>Design temperature range</td> <td>-40°C to +130°C</td> </tr> <tr> <td>Heating system</td> <td>10 runs steam heating</td> <td>Test pressure</td> <td>6 Bar(g)</td> </tr> <tr> <td>Insulation</td> <td>Not Applicable</td> <td>Maximum working pressure</td> <td>4 Bar(g)</td> </tr> <tr> <td>Lining materials</td> <td>Not Applicable</td> <td>Butties top</td> <td>3" Provision</td> </tr> <tr> <td>Next inspection date</td> <td>Oct-2020</td> <td>Closures top</td> <td>N/A</td> </tr> <tr> <td></td> <td></td> <td>Outlets bottom</td> <td>3" Foot Valve</td> </tr> <tr> <td></td> <td></td> <td>Bottom closures in series</td> <td>3</td> </tr> </table>				Equivalent mild steel thickness		Corrosion allowance		Shell	6 mm	Shell	0.42 mm	Ends	6 mm	Ends	0.2 mm	Hydraulic test pressure	4 Bar(g)	Hydraulic test date	28 April 2018	Working pressure	4 Bar(g)	Working pressure	MDG	Leak test pressure	1 Bar(g)	Leak test date	27 April 2018	Max. working temperature	130°C	Design temperature range	-40°C to +130°C	Heating system	10 runs steam heating	Test pressure	6 Bar(g)	Insulation	Not Applicable	Maximum working pressure	4 Bar(g)	Lining materials	Not Applicable	Butties top	3" Provision	Next inspection date	Oct-2020	Closures top	N/A			Outlets bottom	3" Foot Valve			Bottom closures in series	3
Equivalent mild steel thickness		Corrosion allowance																																																					
Shell	6 mm	Shell	0.42 mm																																																				
Ends	6 mm	Ends	0.2 mm																																																				
Hydraulic test pressure	4 Bar(g)	Hydraulic test date	28 April 2018																																																				
Working pressure	4 Bar(g)	Working pressure	MDG																																																				
Leak test pressure	1 Bar(g)	Leak test date	27 April 2018																																																				
Max. working temperature	130°C	Design temperature range	-40°C to +130°C																																																				
Heating system	10 runs steam heating	Test pressure	6 Bar(g)																																																				
Insulation	Not Applicable	Maximum working pressure	4 Bar(g)																																																				
Lining materials	Not Applicable	Butties top	3" Provision																																																				
Next inspection date	Oct-2020	Closures top	N/A																																																				
		Outlets bottom	3" Foot Valve																																																				
		Bottom closures in series	3																																																				
Pressure Relief Devices Minimum required vent capacity: 3,260 m³/hr																																																							
<table border="1" style="width: 100%; border-collapse: collapse;"> <tr> <th colspan="2">Maker Model</th> <th colspan="2">Total vent capacity</th> </tr> <tr> <td>1</td> <td>Fort Vale/DTW/16100 2.5" Super Maxi HighFlow</td> <td>2</td> <td>3</td> </tr> <tr> <td>Set pressure/Vacuum</td> <td>4.932 m³/hr</td> <td>m³/hr</td> <td>(- Bar(g))</td> </tr> <tr> <td>Device Serial Number</td> <td>4.4 Bar(g)</td> <td></td> <td></td> </tr> </table>				Maker Model		Total vent capacity		1	Fort Vale/DTW/16100 2.5" Super Maxi HighFlow	2	3	Set pressure/Vacuum	4.932 m³/hr	m³/hr	(- Bar(g))	Device Serial Number	4.4 Bar(g)																																						
Maker Model		Total vent capacity																																																					
1	Fort Vale/DTW/16100 2.5" Super Maxi HighFlow	2	3																																																				
Set pressure/Vacuum	4.932 m³/hr	m³/hr	(- Bar(g))																																																				
Device Serial Number	4.4 Bar(g)																																																						
Tank And Mainframe <table border="1" style="width: 100%; border-collapse: collapse;"> <tr> <td>Overall dimensions</td> <td>L 8,058 mm</td> <td>W 2,438 mm</td> <td>H 2,501 mm</td> <td>GA Drawing No.</td> <td>PC015-02030-A1-1</td> </tr> <tr> <td>Maximum gross mass (B)</td> <td>36,000 kg</td> <td>Tare weight</td> <td>7,620 kg</td> <td>Maximum payload</td> <td>32,380 kg</td> </tr> <tr> <td>Stacking capacity</td> <td>19,000 kg</td> <td>Stacking test load per corner</td> <td>16,400 kg</td> <td></td> <td></td> </tr> <tr> <td>Transverse racking test force</td> <td>150,000 newtons</td> <td>Dynamic test value</td> <td>185</td> <td>Curve above the minimum required</td> <td></td> </tr> </table>				Overall dimensions	L 8,058 mm	W 2,438 mm	H 2,501 mm	GA Drawing No.	PC015-02030-A1-1	Maximum gross mass (B)	36,000 kg	Tare weight	7,620 kg	Maximum payload	32,380 kg	Stacking capacity	19,000 kg	Stacking test load per corner	16,400 kg			Transverse racking test force	150,000 newtons	Dynamic test value	185	Curve above the minimum required																													
Overall dimensions	L 8,058 mm	W 2,438 mm	H 2,501 mm	GA Drawing No.	PC015-02030-A1-1																																																		
Maximum gross mass (B)	36,000 kg	Tare weight	7,620 kg	Maximum payload	32,380 kg																																																		
Stacking capacity	19,000 kg	Stacking test load per corner	16,400 kg																																																				
Transverse racking test force	150,000 newtons	Dynamic test value	185	Curve above the minimum required																																																			
Applicable regulations CSC, ADR, IMDG, ISO/DOT, TC, UNC, TIR, ISO 1496-3, ASME VIII - Div. 1, URCS																																																							
Approved Cargo References (Compatible) substance as per UN portable tank instruction T11																																																							
Remarks Model Number: NTC-LT-0518. Size and Type Code: 2262																																																							
<p>This certificate is issued to the above client to certify that the tank container design described herein, has been carried out in accordance with Lloyd's Register Group Certification Scheme and the Regulations referenced above.</p> <div style="display: flex; justify-content: space-between; align-items: center;"> <div style="text-align: center;">  <p>Lloyd's Register</p> </div> <div style="text-align: center;">  <p>Inspector: Ian An Liu [Printed]</p> </div> <div style="text-align: center;">  <p>Lloyd's Register</p> </div> </div>																																																							
Details of permanent marking attached: <div style="display: flex; align-items: center;">  <div style="margin-left: 20px;"> <p>Shanghai (2 office - Shanghai) - Lloyd's Register Certification Supply Chain Co., Ltd</p> <p>On behalf of Lloyd's Register Nederland B.V.</p> <p>Shanghai - Lloyd's Register Supply Chain Co., Ltd</p> </div> </div>																																																							
<p>Lloyd's Register Group Limited, its affiliates and subsidiaries and their respective offices, employees or agents are, individually and collectively, referred to in this clause as 'Lloyd's Register'. Lloyd's Register assumes no responsibility and shall not be liable to any person for any loss, damage or expense caused by reliance on the information or advice in this document or however provided, unless that person has signed a contract with the relevant Lloyd's Register entity for the provision of this information or advice and in that case that any responsibility or liability is exclusively on the terms and conditions set out in that contract.</p>																																																							

Form 52164 (2017/07)

DNV-GL

Field Copy

Inspection Certificate Tank Containers / Portable Tanks / Roadtank Vehicles

Inspection type ☒ 2 ½-years ☐ 5-years ☐ _____ Certificate No.: _____ Page 1 of 1

General Data **CIMC** **NCTE 14T 12328**

Manufacturer

Serial no.

KUKDONG MES

KDCU 914 066.7

Owner

Model no.

KUKDONG MES

Ident. no.

Operator

Technical Data **36000** kg **32410** kg **3590** kg

Filling mass, gross mass

Mass payload

Tank mass

22K2

See DNV code designations or external dimensions

Tank **SANS 50029-7** **1** **240950** L

Tank numbering

Compartments

Total capacity

4.0 bar

6.0 bar

6.0 mm

Equipment **1** **4.4** bar **4.4** bar

No. of safety relief valves per tank

Set pressure

Vacuum

No. of rupture discs per comp.

Burst pressure

No. of fusible elements per comp.

☒ External insulation

☐ Internal lining

☐ Top discharge

☐ Clean opening

☐ Not fitted / no opening

☒ 3 shut off devices

☐ 2 shut off devices

☐ Electrical

☐ Other

Bottom Discharge

☒ Steam

☐ AAR 900

☒ CSC

☒ TC impact approved

Regulations /

☒ UG-90T

☒ AAR 900

☒ CSC

☒ TC impact approved

Approvals / Certificates

☒ UN

T11

☐ IMO

IMO Tank type

T-insulation

☐ ACR 900

☐ RD 900

Tank code (ACR/RD) / Special provisions

☐ Other

Substances suitable for Transport In accordance with the requirements of the applicable regulations and the construction of the tank and its equipment.

Inspections ☐ = no ☐ = yes ☐ = n/a ☒ = see remarks

carried out ☐ External inspection insulated tank ☐ External inspection non-insulated tank

☐ Inspection of lining

☐ Wall thickness measurements

☐ Leakage test

☐ Internal inspection

☐ Checking of safety valves set pressure

☐ Checking of equipment

☐ Frame inspection

☐ Other

☐ Checking of marking

☐ Pressure test tank

bar

☐ Pressure test heating

4.0 bar

Inspection Date **07-2014** **07-2014**

Date of initial pressure test / carried out by means of organisations

Date of self inspection

GL tank inspection no.

GL initial certificate no.

07-2019

Date of next inspection

Marking

12

U.T.

16

L

☐ ACPD alternative test inspection due

07-2019

Stamping CSC plate

Stamping test plate

Remarks

SAFETY VALVE(S) S/N: 14077960 - FORTVALE

APPROVAL CSC: GB-LR 6333

[illegible]

LR Certificate

DNV.GL Certificate

Insurance

- *ITSELF, 3RD PARTY, CARGO*
- *Compensation limit : US\$ 5,000,000*

Container Leasing

We lease **SHIPPING CONTAINERS** and **ISO TANK CONTAINERS** in various types and sizes at competitive rates !

Short term leases are considered with as much service and sincerity as long term leases !

Container Leasing Feature:

- Domestic & Overseas
- Large quantity & Small quantity ≥ 1 Unit
- Long term & Short term ≥ 1 Day
- One Way Leasing
- Special Lease
- Fleet Management Services



One Way Service



- **Save the cost** of buying
- **Eliminate the cost of lease payments**, sometimes you may get rewards from us
- **Don't need to worry about the resale when cargos unloaded**
- **KDMES & JJMES have a global network** to pick up and return for your choice

-  **NVOCC**
-  **Forwarders**
-  **Shipping Companies**
-  **Real owners of goods**

Container Purchase

If you have **shipping containers to sell**

We could **purchase**
the shipping containers
with
reasonable price!





Contact Us |



<https://www.kdmes.com>



<https://www.linkedin.com/in/jjmes>



<https://jjmes.en.alibaba.com>



Please scan the QR code



https://blog.naver.com/container_master



<https://www.facebook.com/kukdongmes>



<https://www.youtube.com/channel/UCrkhrcQjGiA1lmaIC8zbkLA?reload=9>



https://www.instagram.com/kukdong_container



Our Team



Thank You

wish for successful cooperation



All About Containers

The total container solution for your requirements!

 **KD MES**  **JJ MES**

Copyright © KUKDONG MES CO.,LTD & JJ MES LIMITED

2021.03